

COMPONENT REGIONAL FOUNDATIONS:

THE GREATER HARRISBURG
FOUNDATION (EST. 1920)

THE MECHANICSBURG AREA
FOUNDATION (EST. 1986)

THE FRANKLIN COUNTY
FOUNDATION (EST. 1987)

THE PERRY COUNTY COMMUNITY
FOUNDATION (EST. 1987)

THE CAMP HILL COMMUNITY
FOUNDATION (EST. 1996)

THE DILLSBURG AREA
FOUNDATION (EST. 2004)

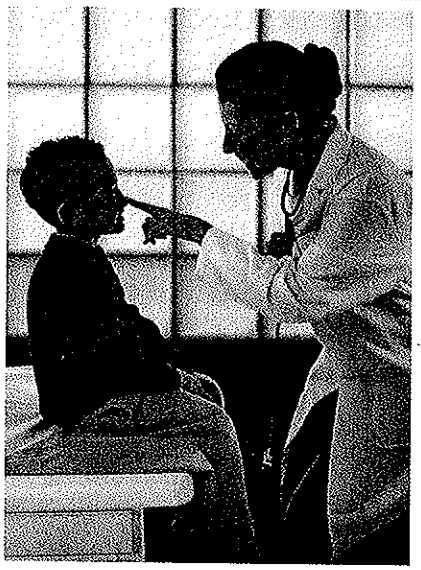
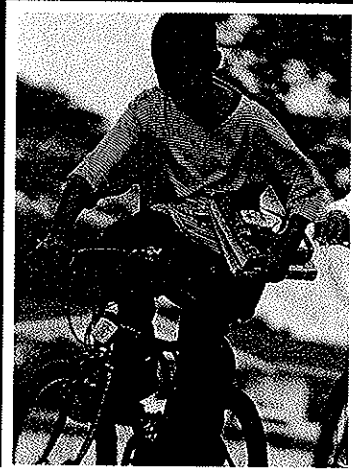

the
Foundation
for Enhancing Communities

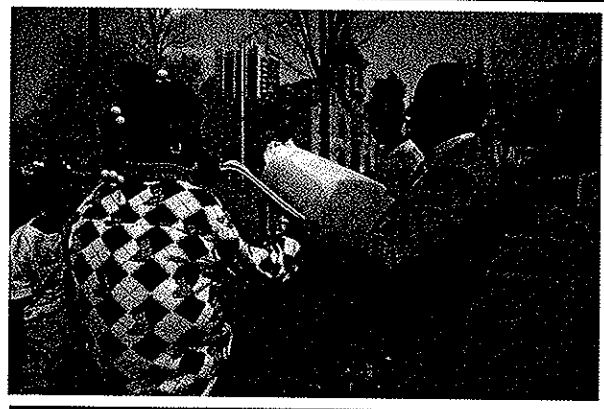
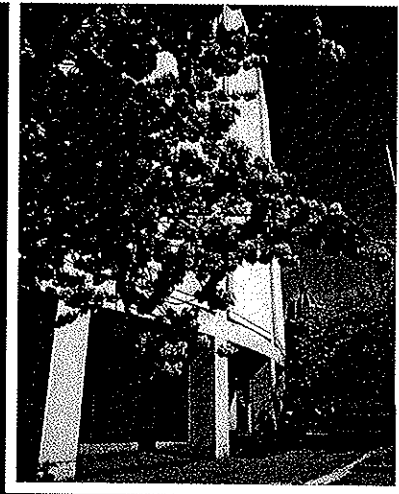

MISSION STATEMENT:

To stimulate philanthropy and enhance the quality of life in the community through accumulating, managing and disbursing financial assets, and to serve as a catalyst and neutral convener to meet a wide range of community needs in the South Central Pennsylvania counties of Cumberland, Dauphin, Franklin, Lebanon, and Perry, and also in the Dillsburg area.

OUR STATEMENT OF PHILOSOPHY:

The Foundation for Enhancing Communities:

- Stimulates innovative projects and programs and encourages collaborative approaches that address emerging or unmet needs;
- Promotes solutions that confront the causes of problems, with special emphasis on empowering the disadvantaged and the underserved;
- Reflects the diversity of our community in The Foundation's planning, decision-making and grantmaking;
- Respects individual concerns of citizens while striving for community solutions.

ORGANIZATION:

The Foundation for Enhancing Communities, a public foundation, is incorporated under Pennsylvania law as a 501(c)(3) nonprofit organization. Contributions to The Foundation are deductible to the fullest extent allowed by the Internal Revenue Code. The Foundation's Board of Directors serves as the governing body, guided by The Foundation's bylaws.

TABLE OF CONTENTS

Letter from the Chairman and President & CEO	2-3
Financial Highlights	4-5
The 5 Major Needs of Our Region	6
Dauphin County Capital Beginnings	6
Explanation of Funds	7
New Funds Established in 2006	8-9
Existing Funds Managed by TFEC	10-13
2006 Projects of TFEC	14
Existing Projects Managed by TFEC	15
Split Interest Agreements	15
DonorEdge®	16
The Whitaker Foundation Regional Program	16
Management Services for Independent Foundations	16
Regional Foundations	17-20
Bob Hanson: Turning Philanthropy into a Legacy	21
The 1920 Legacy Society	21
Standing Committees	22-23
Staff	24
Board of Directors	25

the Foundation for Enhancing Communities

The Foundation for Enhancing Communities - 2007 Report to the Community We express our deepest thanks to Journal Publications, Inc., Integra Graphix, Inc., and Neiman Group for their time and expertise in the production of this annual report. We also extend a special thanks to the Harrisburg Symphony Orchestra, Blair Seitz and other community volunteers for the use of their beautiful photography.

LETTER FROM THE CHAIRMAN AND PRESIDENT & CEO



The Foundation for Enhancing Communities (TFEC) made dramatic gains in 2006 fueled by our “Tool Box” of donor products:

- Management Agreements for all types of foundations
- Projects for nonprofit and for-profit organizations and individuals to accomplish a charitable mission
- Back Room Services for nonprofit organizations
- Outside Investment Accounts with the donor’s outside Investment Managers
- Split Interest Gifts such as Charitable Remainder Unitrusts and Charitable Lead Trusts
- Nonpermanent Donor Advised Funds
- Scholarship Funds and our partnership with PHEAA’s PATH Program
- Endowment Funds of all types

Due to these varied products, plus the flexibility of The Foundation and the valuable relationships we have with our donors, The Foundation grew by \$15.5 million this year with total assets of \$65 million, as of December 31, 2006.

This substantial growth did not happen overnight. It took time and began years ago when the staff and leaders of The Foundation began planting seeds of philanthropy with potential donors, nonprofit organizations and other groups. The realization of this growth also came from the development of our many new donor tools which was inspired through our partnership, since 2000, with The Greater Kansas City Community Foundation. We are now a Donor-Focused Foundation and are pleased to offer our donors expanded services that will enable them to accomplish effective and informed charitable giving.

Our Community Investment Initiative, completed by the Delta Development Group, revealed to us the strengths and opportunities in Cumberland, Dauphin, Franklin, Lebanon, Perry and Northern York counties. Now we are better equipped to serve our current and potential donors in making informed philanthropic decisions that will make the biggest impact in the five critical areas of need that came out of the Community Investment Initiative - Access to and Availability of Health Care, Transportation to Jobs and Services, Substance Abuse, Job Training/Workforce Development, and Affordable Housing. Another important outcome of the Community Investment Initiative is that The Foundation will move to a proactive grantmaking process that focuses on the five funding initiatives taken from the report. The entire study can be viewed on our website at www.tfec.org.

Eleven years ago, Conrad Siegel and Bill Lehr, both past Foundation chairmen, designed our Total Return Investment Philosophy. This passive investment approach has accomplished what it was designed to do: to give us market performance over time - something that active managers cannot match. We have been able to exceed our benchmarks and rank in the top 5% of all community foundations in the United States. Eleven years of investment performance as of December 31, 2006 shows our all equity fund, Model E, at a 10.5% rate of return,

while the eleven year benchmark was 10.0%. Our Model A, with 70% equity and 30% fixed income, had an eleven year rate of return of 9.2% with the benchmark of 9.3%. Rates of return for the year were very impressive with Model E showing a strong return of 19% with a one year benchmark of 18.4%, while Model A's rate of return was 14.8% with a one year benchmark of 14.5%. We are very grateful for the expertise and wisdom of Connie and Bill and all the members of the Investment Advisory Committee for these outstanding investment results.

Our Regional Foundations, Camp Hill Community Foundation, Dillsburg Area Foundation, Franklin County Foundation, Mechanicsburg Area Foundation, Perry County Community Foundation and The Greater Harrisburg Foundation, have been successful in attracting new funds through the leadership of their Advisory Committees. These committees also work hard to make the appropriate grant decisions to benefit their communities. We look to grow two new regional foundations in adjoining areas in 2007.

The upcoming unveiling of DonorEdge® will enhance the ability of our donors to be more proactive in their philanthropic giving. This web-based program will be available to our donors and the general public and will provide vital information on numerous organizations. Currently there are over 100 nonprofit organizations actively involved with DonorEdge® with another 200 waiting to participate. Our goal is to have all of these organizations join the DonorEdge® network. Participation is completely free to nonprofits and provides them the opportunity to be more visible to donors and the public.

The Whitaker Foundation (TWF) officially closed its doors as a private foundation on June 30, 2006. TFEC is honored to have been chosen to represent them for the next seven years in all business matters. In April 2006, TWF gave a \$3 million dollar gift to TFEC to establish a math and science institute that brings "at risk" middle school grade students to a five week, multi-year summer program held on a local college campus to learn about college life with a focus on math and science skills. We hired the well-known nonprofit group, Project Forward Leap, to facilitate the program. The program also provides year long student mentoring each year through high school

and then assists the students to attend college. There are scholarships for students outside the City of Harrisburg to attend Sci -Tech High School for those students proficient in math and science.

Two board members fulfilled their ten year terms - Harold McInnes and Jonathan Vipond. We hope they will remain involved with The Foundation and sincerely thank them for their invaluable service over the years.

We sincerely thank the members of our board and our committees for their gifts of time, expertise, and resources. We thank the staff for their professionalism and attention to the details. We were pleased to welcome Shireen Farr, Project Coordinator, and Staci Coombs, Administrative Assistant, to our team. We are very delighted to note the promotion of Mark Kain to the position of Asset Development and Donor Services Associate. Finally, we are grateful for the critical legal advice provided to TFEC by Spencer G. Nauman, Jr.

All of us are aware that it is the generosity of our donors that enables The Foundation to accomplish its great work. We thank you personally and are most grateful for your willingness to provide your gifts of philanthropy through The Foundation for Enhancing Communities. Thank you for allowing us to partner with you on this exciting journey toward the betterment of all our communities.

Sincerely,

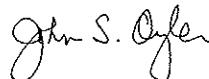

John S. Oyler, Chairman

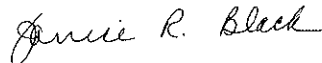

Janice R. Black, President and CEO

FINANCIAL HIGHLIGHTS

Statement of Financial Position (December 31, 2006 and 2005)

ASSETS	12/31/2006	12/31/2005
Cash and investments at market value	\$ 53,559,280	\$ 39,858,255
Receivables	2,954,290	1,317,663
Beneficial interest in irrevocable trust	50,000	50,000
Prepaid expenses	17,403	13,312
Furniture and equipment (net)	28,422	17,997
Split interest agreements	8,702,818	7,981,572
Total assets	\$ 65,312,213	\$ 49,238,799

LIABILITIES AND NET ASSETS

Accounts payable	\$ 364,306	\$ 387,034
Grants payable	482,088	286,969
Liability to resource providers	3,537,697	3,059,574
Deferred revenue		455
Liabilities under split interest agreements	5,832,313	5,499,046
Net assets	55,095,809	40,005,721
Total liabilities and net assets	\$ 65,312,213	\$ 49,238,799

Statement of Activities (for fiscal years ended December 31, 2006 and 2005)

SUPPORT AND REVENUES	2006	2005
Contributions	\$ 14,503,728	\$ 10,634,688
Dividend and interest income	1,801,629	1,007,155
Net gain on long-term investments	4,729,590	1,371,788
Reimbursements and other	697,119	219,208
Split interest agreements	27,453	33,084
Total support and revenues	\$ 21,759,519	\$ 13,265,923

EXPENSES

Grants and program services	\$ 5,920,665	\$ 5,685,568
General, administrative and fundraising	748,766	656,722
Total expenses	\$ 6,669,431	\$ 6,342,290

CHANGE IN NET ASSETS	\$ 15,090,088	\$ 6,923,633
Net assets, January 1	40,005,721	33,082,088
Net assets, December 31	\$ 55,095,809	\$ 40,005,721

FOUNDATION ASSETS AT 12/31/06 \$65,312,213 100.0%

Donor and Committee		
Advised Funds	18,043,715	
In and Out Funds	994,166	
Provisional Funds	136,478	
Advised Funds Total	19,174,359	29.36%
Designated/Restricted Funds	13,698,272	20.97%
Split Interest Agreements (Trusts)	8,676,515	13.28%
Organizational/Agency Funds	6,204,301	9.50%
Unrestricted Funds	8,842,849	13.54%
Field of Interest Funds	3,177,104	4.86%
Special Projects	4,835,337	7.40%
Other Assets	703,476	1.08%

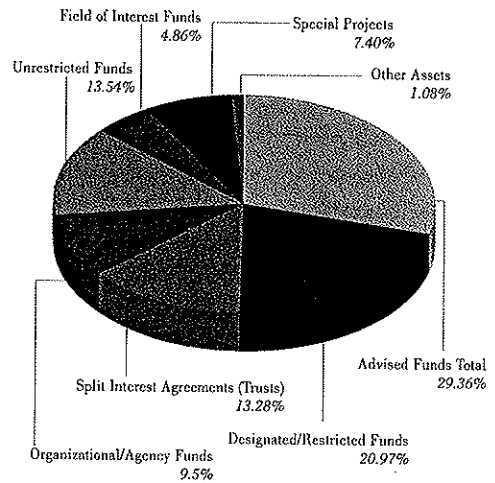

2006 GRANTS BY PROGRAM AREA \$ 3,100,766 100.0%

Arts & Humanities	355,016	11.45%
Community Development	1,095,676	35.34%
Educational	696,299	22.46%
Environmental	22,727	0.73%
Health	324,908	10.48%
Human Service	263,364	8.49%
Religion*	251,610	8.11%
Math & Science	48,369	1.56%
Self-Sufficiency	42,797	1.38%

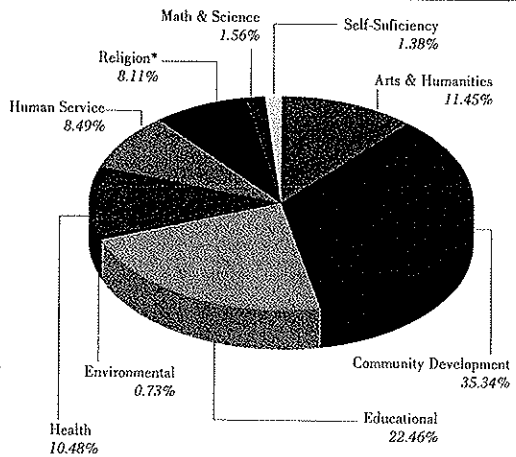

* Grants for religious purposes are awarded from designated/restricted and donor advised funds only.

2006 GRANTS BY FUND TYPE \$ 3,100,766 100.0%

In and Out	250,123	
Donor Advised	1,021,326	
Committee Advised	274,044	
Provisional	10,500	
Advised Total	1,555,993	50.18%
Designated/Restricted	380,371	12.27%
Organizational/Agency	871,796	28.12%
Unrestricted	210,570	6.79%
Field of Interest	82,036	2.64%

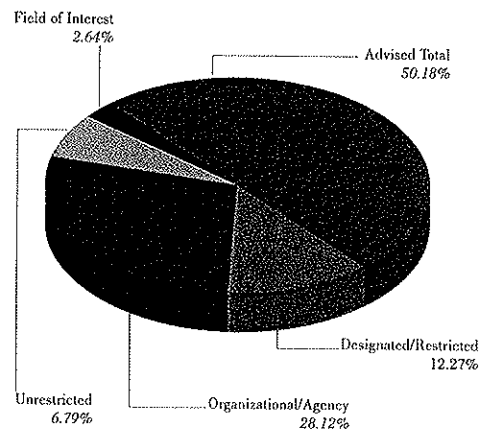

THE 5 MAJOR NEEDS OF OUR REGION

AS DEFINED BY THE COMMUNITY INVESTMENT INITIATIVE:

- Access to and availability of health care
- Transportation to jobs and services
- Substance Abuse
- Job training/workforce development
- Affordable Housing

The Community Investment Initiative (CII), a five-county regional needs assessment, was commissioned by The Foundation for Enhancing Communities (TFEC) in 2005. It was developed by Delta Development Group, in partnership with TFEC's Community Investment Committee and Program Department staff. Financial support for the initiative came from private and corporate donors, as well as the County Commissioners in Cumberland, Dauphin, Franklin, Lebanon and Perry counties, state representatives and congressmen representing the region.

The benefit of this report is three-fold: to guide TFEC in a proactive restructuring of its discretionary grantmaking to ensure that resources are more directly invested in programs and partnerships that have the potential to positively impact the most critical community issues; to help nonprofit organizations focus their programs and capacity building needs around the key areas identified in the CII report; and

to engage donors to better meet their philanthropic goals by having a clear understanding of current community needs. The CII's strength stems from an exceptionally sound and defensible methodology that was built, tested and implemented by Delta Development Group.

The five critical issues that were identified in the report are, in order of importance: access to and availability of health care, transportation to jobs and services, substance abuse, job training/workforce development, and affordable housing. The Community Investment Final Report was released to the general public in the fall of 2006. With the assistance and expertise of our media partner, *The Patriot-News*, a series entitled "Fix Five" was published in the Sunday edition and four consecutive daily editions of the newspaper.

TFEC will continue to share the message of the CII in 2007 through community presentations and issue-focused public forums, hopefully creating a dynamic "call to action" to improve the quality of life in Central Pennsylvania. The results of the public forums will guide TFEC in the development of targeted Requests for Proposals to fund programs and services that will have a direct and measurable impact on key community needs.

Read the full CII report, the executive summary, and county-specific findings on the TFEC website at www.tfec.org.

DAUPHIN COUNTY CAPITAL BEGINNINGS



Dauphin County Capital Beginnings has been an engagement arm of the Foundation for Enhancing Communities for little more than one year. In that time span, Capital Beginnings has developed a series of pilot processes that have been applied to urban school settings with very positive results. A SAFE School Community Pilot Program was instituted at Foose Elementary School, in

Harrisburg, PA, to determine the resources that young children would need as they prepared for their future education. The application of this SAFE Program Model, in the Foose Elementary School Community, resulted in the development of a Foose Transition Plan that has been in the implementation stages since the summer of 2006. Exposure to reading and a focus on health issues have been the key driving elements in the Foose Transition Process. Today, talking points are available to help guide any school entity that decides to develop their own individual transition process for their school community. Initial discussions have taken place with administrators in all ten Dauphin County school districts as well as with other engagement partners in the South Central Region of Pennsylvania. Major resources have been leveraged to support these engagement efforts of Capital Beginnings and key partners have been identified to carry out the work.

EXPLANATION OF FUNDS

AGENCY/ORGANIZATIONAL FUND

Nonprofit organizations transfer assets to The Foundation to create an endowment fund. The fund also can accept gifts from other donors. These funds enable nonprofit organizations to protect their endowment monies to meet future needs, to ensure an ongoing source of unrestricted income, and to fulfill their charitable missions in perpetuity.

DESIGNATED/RESTRICTED FUND

Restricted or designated funds provide ongoing support to one or more favored agencies or charitable causes. If a designated charity ceases to exist or no longer fulfills its mission, The Foundation can redirect support in a way that will achieve the donor's original charitable purpose.

DONOR ADVISED FUND – Permanent

This fund offers great flexibility to donors and allows them to be actively involved in the grantmaking process. With the Permanent Donor Advised fund a portion of the income can be spent to meet philanthropic needs while the principal remains invested as endowment. If a designated charity ceases to exist or no longer fulfills its mission, The Foundation can redirect support in a way that will achieve the donor's original charitable purposes.

DONOR ADVISED FUND – Nonpermanent

This fund offers the same flexibility as the Donor Advised Permanent Fund; however, both the income and principal are available to be spent.

FIELD OF INTEREST FUND

This type of fund enables donors to support various areas of importance, such as the environment, arts and culture, or education. The Foundation's Grantmaking Committee then awards grants to related charitable programs.

SCHOLARSHIP FUND

Donors establish scholarship funds to benefit students at all educational levels. Some donors choose to act as advisors, while others appoint committees to select scholarship recipients. If the donor chooses, The Foundation also can select recipients and manage the entire application and award process. The Foundation is one of 26 partners in the state with PHEAA (Pennsylvania Higher Education Assistance Agency). This partnership permits students attending a college or university in PA, who receive a scholarship through The Foundation, to have their award matched dollar for dollar through PHEAA's PATH (Partnerships of Access to Higher Education) program.

UNRESTRICTED FUND

A small percentage of The Foundation's assets reside in unrestricted funds, which the Board of Directors allocates to support critical projects within our service area (Cumberland, Dauphin, Franklin, Lebanon, and Perry Counties, and the Dillsburg area). Donors establish these permanent funds to ensure that grants will be available for current community needs.

NEW FUNDS ESTABLISHED IN 2006

AGENCY/ORGANIZATIONAL FUNDS

Waynesboro Community Concert Association Fund (Franklin County Foundation)

Established on 8/30/2006

The Waynesboro Community Concert Association, a nonprofit organization that has been in existence for seventy years, brings professional entertainment to Waynesboro for a subscription fee. This fund will enable the association to continue its mission of offering the community of Waynesboro high quality entertainment.

DESIGNATED/RESTRICTED FUNDS

Five Senses Garden Fund

Established on 04/14/2006

The purpose of this fund is to enhance, advance, and maintain this jewel, the Five Senses Garden, on Harrisburg's Emerald Necklace, better known as the Capital Area Greenbelt. The sounds of the water cascading over the rocks, the sight of the butterflies flying free, the delightful smells of the flowers and trees combine to create an oasis of beauty and serenity for everyone.

Robert D. and Barbara E. Hanson Fund for the United Way of the Capital Region

Established on 07/31/2006

Mr. Hanson was a former president of the United Way and chairman of the United Way Annual Fund Drive under the leadership of the late Frank Grady. He was active in his service to the United Way up until a few years before his death. He believed in their work to raise funds for health and human service organizations and felt he wanted to provide for them even after his death.

Robert D. and Barbara E. Hanson Fund for the Rotary Club of Harrisburg

Established on 07/31/2006

Mr. Hanson was President of Rotary in 1978-79. He was dedicated to Rotary and actively lived the "Rotary Four Way Test.": "Is it the truth? Is it fair to all concerned? Will it build goodwill and better friendship? Will it be beneficial to all?" He served as an advisor to the leadership of Rotary in an effort to help Rotarians become good leaders. The grateful club established The Robert Hanson Excellence Award, given in his honor, to recognize a Rotarian who gives the most service to the club during the year.

Robert D. and Barbara E. Hanson Fund

Established on 07/31/2006

This restricted fund was established to provide for the favorite charities of both Robert and Barbara Hanson. Both individuals were actively involved in "giving back" to their beloved community through their volunteer work with their favorite charitable groups. They both believed that the charitable organizations they loved were like the children they never had during their lifetime. They wanted to provide for all of them after death in an effort to continue their support that started many years ago.

William and Dora K. Kanarr Fund

Established on 05/31/2006

This fund has been established from the earnings of the Dora K. Kanarr Charitable Remainder Annuity Trust. It is a restricted fund which will benefit twenty organizations in the Central Pennsylvania area.

Lydia M. Oyler Memorial Fund

Established on 12/01/2006

This fund was established in memory of Lydia M. Oyler and exists to support Hospice of the VNA, an organization that addresses the physical, psychological, social and spiritual aspects of care for the patient and family during the individual's terminal phase of illness and after death. Lydia was a long-time employee of the VNA.

Kenneth H. Mummert Fund (Franklin County Foundation)

Established on 12/21/2006

Elmer L. and Gladys S. Ritter Fund (Mechanicsburg Area Foundation)

Established on 12/22/2006

Mr. and Mrs. Ritter established this fund to contribute to local charities over the next several years.

DONOR ADVISED FUNDS

Dr. David Bronstein Philanthropic Fund

Established on 02/20/2006

Dr. Bronstein is a well known osteopathic physician who is an avid supporter of the arts. He has acquired a large collection of paintings and antiques and is active with the Mount Gretna Theatre and many other organizations. The fund will be used to further Dr. Bronstein's interest in these groups.

Andrew Ryan Hess NICU Foundation

Established on 09/15/2006

Founded to help NICU and premature babies and their families who are being treated in Harrisburg area hospitals and Geisinger Medical Center, Danville, PA.

Ladies' Half Fund

Established on 10/03/2006

The Ladies' Half Fund of Cumberland County provides funds and assistance to enhance the lives of families and organizations in the communities encompassing the South Central Pennsylvania area.

John A. and Mary Anne Morefield Fund

Established on 10/27/2006

John A. and Mary Anne Morefield Fund # 2

Established on 10/27/2006

Ivan and Christine Sears Fund
(A Fund of the YWCA of Greater Harrisburg)
Established on 01/09/2006

Georgeann Zogas Philanthropic Fund
Established on 05/10/2006

This fund was established to honor the memory of Georgeann Zogas. Georgeann was actively involved with many organizations in the community that assisted those in need. Her gifts of leadership and expertise helped those organizations be stronger and ultimately helped them serve their clients positively.

Seifert Family Fund
Established on 05/16/2006

Sharekidsbooks.org Fund
Established on 05/01/2006

Share Kids Books collects and distributes new and lightly used Children's Books to advance literacy health and inspire kids! Originated in 2004 in Harrisburg, PA, Share Kids Books has delivered over 120,000 books to over 100 area Elementary Schools, Head Starts, Doctor Offices, Hospitals, Day Care Centers and organizations serving low income kids.

Kailey E. Smucker Foundation Fund
Established on 09/28/2006

Melvin and Janet Brownold Fund
Established on 12/11/2006

Jay and Nancy Krevsky Theatre Harrisburg Fund
Established on 12/13/2006

Our endowment wishes to guarantee the continued excellence and preserve the legacy of live theatre provided by Theatre Harrisburg for almost a century.

Jay and Nancy Krevsky Gamut Theatre Fund
Established on 12/13/2006

This fund was established to support Gamut's efforts in providing first class, live entertainment for children by way of The Popcorn Hat Players and Shakespeare for the general Central Pennsylvania audiences through the Harrisburg Shakespeare Festival.

Tita and I.S. Eberly III Fund
(Mechanicsburg Area Foundation)
Established on 12/14/2006

The Tita and I.S. Eberly III Fund will support nonprofit organizations primarily in the Mechanicsburg area and/or of particular interest to the family.

Brad and Lori Munn Swidler Charitable Foundation
Established on 12/29/2006

This fund, established by Lori and Brad Swidler, is to provide support and grants to charitable and community organizations in the Capital Region; especially those involved with Holocaust education and awareness and those providing opportunity and support to the youth of the community. This fund's other purpose is to instill in Lori and Brad's three children (Tyler, Zachary, and Samuel) the need and responsibility for charitable giving.

SCHOLARSHIP FUNDS

Bowers Music Scholarship Fund
(Franklin County Foundation)
Established on 08/30/2006

The Bowers Music Scholarship Fund was established by the Waynesboro Community Concert Association in memory of Joseph Bowers who was a long time member of the Board of Directors.

Carol Hoy Scholarship Fund
(Mechanicsburg Area Foundation)
Established on 06/01/2006

This fund is a Restricted Endowment Fund of the Mechanicsburg Area Foundation for the study of Elementary or Early Childhood. It will benefit a graduating senior student from the Mechanicsburg High School.

EXISTING FUNDS MANAGED BY TFEC

The following component funds are held as assets of The Foundation for Enhancing Communities. Each fund has a minimum contribution requirement of \$10,000 (or \$5,000 if unrestricted), which is achievable over five years. Please access The Foundation's website (www.tfec.org) for the description and purpose of each fund.

The Greater Harrisburg Foundation (est. 1920)

Assets (12/31/05): \$51,517,309.00
2006 Grants Awarded: \$1,917,984.00

Advisory Committee:

John Oyler, Esq., (Chair)
Jonathan Vipond, III, Esq., (Vice Chair)*
Nancy C. Aronson
John Campbell
Susan M. Connell
Leonardo Herrada
Linda A. Hicks
LeRoy D. Kline
Theodore E. Long
Stephen C. MacDonald
Harold A.B. McInnes*
James M. Mead
Steven H. Neiman
Kiran P. Patel
Velma A. Redmond
David A. Schankweiler
Karen F. Snider
Mary Webber Weston
Carole E. You

Agency/Organizational Funds

Adams County Arts Legacy Fund2005
AIDS Community Alliance Fund2001
Allied Arts Fund #11989
Allied Arts Fund #22000
American Red Cross Fund1984
Kara Hanlon Arnold Fund2001
Art Association of Harrisburg Fund1985

Aurora Club Fund1988
Bethesda Mission Fund1999
Big Brothers/Big Sisters of the Capital Region Fund1984
Bishop McDevitt Excellence in Education Fund1985
Boys & Girls Club of Harrisburg Foundation Fund2002
George Caldwell Scholarship Fund of The Boys and Girls Club of Central PA2004
CCU/HELP Fund1984
CCU/Tri-County Fund1989
Center for Women's Creative Expression Fund2002
Central Penn Alumni Association Fund ..1987
Central Pennsylvania Youth Ballet - Marcia Dale Weary Fund2000
Children's Family Center Fund1984
Children's Playroom/Parent Works Fund1984
Community Foundations for Pennsylvania Fund1998
CONTACT Helpline Fund1985
CPE Permanent Fund1987
Cumberland-Perry Association for Retarded Citizens Fund1997
Danzante Fund2000
Derry Presbyterian Church Fund2000
Domestic Violence Services of Cumberland & Perry Counties Fund2005
The Equity for Gays and Lesbians Fund for the Advancement of the LGBT Community2003
Family and Children's Service Fund1987
George E. Ferrey, Jr. Fund for UCP Central PA2001
Fort Hunter Fund2001
Friends of the State Museum Collection Endowment Fund1985
Warren J. and Alice F. Gates Fund1997
GFWC Pennsylvania Fund1991
Girls, Inc. of Greater Harrisburg Fund ...1989
Goodwill Industries Fund1986
Hamilton Health Center Fund1983
John Harris/Simon Cameron Mansion Fund1998
Harrisburg Choral Society Fund1986
Harrisburg Community Theatre Fund ...1984
Harrisburg Opera Association Fund2001

Harrisburg Symphony Association Fund ..1999
Milton S. Hershey Medical Center Women's Health Center Fund1998
Historic Harrisburg Association Operating Fund2002
Historic Harrisburg Association, C.H.P.F. Fund1996
Historical Society of Dauphin County Operating Fund2000
Hospice of Central Pennsylvania Fund ..1984
Humane Society of Harrisburg Area, Inc. Fund2000
Institute for Cultural Partnerships Fund ..2000
Funds of Jewish Family Service of Greater Harrisburg:
 Jewish Family Assistance Endowment Fund2004
 Jewish Family Service Counseling Subsidy Fund1999
 Jewish Family Service Family Life Education Fund1999
 Jewish Family Service Jewish Healing Center Fund1999
 Jewish Family Service Operating Resources Fund1999
 Jewish Family Service Outreach Programs Fund1999
 Jack, Jan and Harren Pitnick Fund ...2003
Jump Street Fund1984
Junior League of Harrisburg Fund1998
The Kidney Foundation of Central Pennsylvania Fund2004
Helen Opperman Krause Animal Foundation, Inc. Fund2003
Walter Kronicz Memorial Fund1990
League of Women Voters of PA/ Citizen Education Endowment Fund2003
Frances Leiter Center of the Children's Aid Society Endowment Fund2001
Mental Health Association Fund1984
Messiah Village Fund2002
Music at Gettna Fund1999
Ned Smith Center Operations Endowment Fund2003
Northern Nut Growers Association Endowment Fund2003
Open Stage of Harrisburg Fund1987
Opera Outreach Fund1984
Parents Anonymous Fund1984
Pinnacle Health System Fund1988

*Term ended December 31, 2006

Philhaven Endowment Fund	2005	Angino Camp Sertoma (HEISEI) Fund	1995	Peace Garden Fund	2000
The Program For Female Offenders Fund	2001	Dr. Curt and Alice Bamberger Fund	1998	Tiby Spector Pindar Endowment Fund	2000
Deborah Reed Fund of Planned Parenthood of the Susquehanna Valley Fund	1984	William and Ella Bates Fund	1983	Prowell Family Fund	2000
REJOICE, Inc. Fund	1999	Ivin S. and Virginia D. Bear Fund	1997	Gilbert V. Prowell Fund	2000
Ronald McDonald House Charities of Central PA Fund	1985	Dr. & Mrs. George P. Boucek Scholarship and Achievement Fund	2003	Pup's Riverfront Beautification Fund	2000
Rotary Club of Colonial Park Community Fund	2001	Brody Science Fund for Youth	1998	Maurice and Leona Rapoport Temple Judah Fund	2005
Rotary Club of Harrisburg Endowment Fund	2002	Beryl and Bowman Brown Fund #1	1988	John M. and Grace R. Reese Fund	1990
Rotary Youth Community Development Team Endowment Fund	2004	Lloyd A. and Helen Nell Campbell Fund	1998	Agnes D. Roorbach Memorial Cancer Fund	2000
Lura Mae and Robert D. Sider Scholarship Fund for St. Stephens School	1997	Covenant Christian Academy Fund	1997	Rotary District 7390 Rotary Youth Leadership Conference Fund	2004
South Central Emergency Medical Services Fund	2000	Derry Township Recycling Committee Fund	1999	Harold and Kitty Ruttenberg Memorial Fund	2002
Spay-Neuter Assistance Program, Inc. Fund	1988	Meade D. and Mary Frances Detweiler Fund #1	2000	Diane L. Sandquist Fund	1994
Tri-County Society for Children, Inc. Fund	1987	Distribution Committee Fund	1985	Hannah R. Schleisner Fund	2000
United Way of the Capital Region Fund	1997	Joan S. and Joseph K. Goldsmith Fund #2	1997	Hersha and Hasu Shah Fund	1998
University Center at Harrisburg, Inc. Fund	1995	Raymond L. and Frieda J. Gover Fund	1994	Anne Whitaker Stewart Fund	1999
Whitaker Center for Science and the Arts Fund	1994	Jim and Jean Grandon Fund #2	1994	Dr. Thomas R. Stone Fund	2001
WITF Educational Media Fund	2003	David Y. and Barbara B. Grove Charitable Trust Fund	1997	Charles L. Stoup Fund	2002
Harrisburg Area YMCA Fund		Edythe L. and Terry L. Guerrant, Sr. Fund	2001	Harold and Elsie Swenson Fund	2000
Funds of the YWCA of Greater Harrisburg:		Ruth Noble Heindel Memorial Fund	2001	Swenson Plaza Fund	2001
Ruth Elder Baish Fund	2001	Hempt Bros., Inc. Fund	1988	Tour Ladies - AARP #3238 Fund	2004
Cora S. Forker Fund	2001	Jewish Family Service of Harrisburg Fund	1992	Peggy Wagonhurst Character Recognition Fund	2000
Julie D. Forker Fund	2001	Dr. George B. Kunkel Memorial Fund #1	1992	B. Carl Wharton Fund #2	1988
Patricia G. Foulkrod Fund	2002	Samuel B. Kunkel Associated Charities Fund	1996	Wildwood Lake Sanctuary Endowment Fund	1995
Margaret Royal Hudson Fund	2001	Bill and Beverlee Lehr Fund for The Harrisburg Symphony Orchestra	2004	Robert Douglas Woldorf Youth Fund	1999
Nancy and Dave Lenker Fund	2004	Bill and Beverlee Lehr Fund for Theatre Harrisburg	2000	Nikki Woolf Care Fund	2000
Grace M. Pollock YWCA Children's Fund	2001	Bill and Beverlee Lehr Fund for WITF	2003		
The Remembrance Fund	2001	Leshner Family Fund #1	1995	Donor Advised Funds	
Evelyn Reid Sears Fund	2002	Arthur Mark Fund	1987	ACES Foundation Fund	2004
YWCA of Greater Harrisburg Fund	1985	Market Square Concerts Fund	2000	Randolf H. and Virginia P. Aires Fund	2005
		William and Charlotte McClure Family Fund	1991	Alexander Family Fund #4	1986
		Frederick L. Morgenthaler, Jr. Fund	2000	Angino & Rovner, P.C. Fund	1987
Designated/Restricted Funds		The Mummert Family Fund	2000	Alice and Richard Angino Family Fund	1987
Larry Adler Children's Playroom/Parent Works Fund	1999	Patricia L. Murray Fund	2004	Angino Horticultural and Environmental Trust	1993
John and Shirley Aichele Fund	1986	PA Association of School Administrators Fund	2003	Lillian A. Hale Fund	2003
Marion C. Alexander Fund for the Susquehanna Art Museum	1997	Parmer Covenant Christian Academy Fund	2000	Marissa A. Angino Fund	2003
				Michael Frederick Angino Fund	2003
				Arnold Family Fund	1998
				Irwin and Nancy Aronson Philanthropic Fund	1998
				Atgooth Foundation Fund	2005
				Auchincloss Family Fund	2000

EXISTING FUNDS MANAGED BY TFEC CONT'D

Joe Bedard Fund1996	James M. and Elaine L. Mead Fund2003	Angino Family Fund for Education and Children1991
Janice R. Black Fund2004	Charles F. and Suzanne F. Merrill Fund .1997	Angino Family Fund for Horticulture and the Arts1991
Beatrice Leisher Blecker Fund1997	Henry and Beatrice Miller Fund1987	Angino Family Fund for Hunger and Homelessness1991
William and Virginia Brody Fund1986	J. Brady Minich Foundation Fund2005	Auxiliary of the Harrisburg Area Dental Society Fund1993
Brownold Family Fund2002	Earl and Christine Mummert Fund2000	Simon and Eva Brenner Fund #21991
Marianne and Robert Caplan Charitable Fund2005	Martin L. Murray Fund1992	Josephine S. Brenner Fund1992
Central Pennsylvania Holocaust Education Fund2003	Martin and Patricia Murray Fund2005	Anson B. Campbell Fund1989
The Charitable Fund2004	Nalbandian Fund2004	Capital Area Relief Effort Fund1991
Jeremy Cramer Philanthropic Fund2005	Neiman Group Philanthropic Fund2005	James Michael Curley Memorial Fund .2000
Mark R. Cramer Memorial Fund1998	Gloria and Benjamin Olewine III Family Fund1995	Education Fund2000
Design House Kitchens and Appliances, LLC Fund1998	Benjamin Olewine III Fund2004	Nancy C. Edwards Fund2001
Vicki and Bob Dolan Fund2003	John Oyler Fund2003	Environment Fund2000
Dr. David Bronstein Fund2000	Parmer Family Fund1997	Aaron S. and Sara S. Feinerman Memorial Fund1984
The East Pennsboro Area High School Family Aid Fund2005	Pay It Forward Fund2004	Fowler Family Fund #12000
Electronic Literacy Fund2004	Donna and Eric Popky Family Fund2005	Victoria A. Getty Memorial Fund2002
Rev. Dr. Raymond L. and Theresa E. Fetter Fund2004	Neal and Linda Rhoads Charitable Fund2004	Jody and Martin Grass Family Fund1992
Miles and Carole Gibbons Fund2001	Katie Rhoads Memorial Fund1999	Greater Harrisburg AIDS Fund2000
Beatrice and Richard Goldsmith Fund...1988	Rotary Club of the West Shore Fund1993	Greater Harrisburg Movement Fund1991
Joan S. and Joseph K. Goldsmith Fund #11988	Mary Sachs Trust Fund2005	Sara Haly Fund1996
William P. Graham, III, M.D. Fund1991	Martin M. Sacks Memorial Fund1984	Heads Up Fund1990
George and Brigid Grode Fund2003	Safe Futures Fund2000	Jeremiah R. Healey Fund1991
Harrisburg Magazine Philanthropic Fund2004	Brian and Beverly Sann Fund #22002	Health and Human Services Fund2000
Harrisburg Urban Initiative Fund2004	Charles T. Sciotto Award for HR Excellence Fund2002	Alice Bishop, William, Stuart and Barbara Allen Hench Family Fund1985
The HomeTeam Fund2004	Second Anonymous Fund #11987	Thelma I. and Albert E. Herre Fund1998
Kay Sanderson Kalenak Fund2000	Hersha and Hasu Shah Fund #22003	Hershey Foods Corporation Endowment Fund1991
The Kids Trust Fund2005	Shearer Family Fund2002	Julia M. Hershey Fund #21990
Pieter C. Kooistra Memorial Fund1999	Shree Krishna Foundation Fund2004	The Carol Mintz and James A. Heuser Fund2000
Susan Peterman Kramer Scholarship Fund2004	Siverling Family Fund1989	Dr. George B. Kunkel Memorial Fund #22000
Lehman Family Fund1994	Sixth Anonymous Fund2000	Samuel B. Kunkel (Romper Day) Fund .2000
Bill and Beverlee Lehr Fund #11995	Sutliff Family Fund1996	Rose Lehrman Arts Fund1993
Bill and Beverlee Lehr Fund #22003	Jack Usner Foundation Fund2004	Harold N. and Thelma G. Lenker Fund .2004
Linder Legacy Fund2005	Warden Family Fund2004	Sigmund A. Miller Memorial Foundation2000
Michael J. Luparello Memorial Fund1999	Brandy West Memorial Fund for Music Advancement2005	Moul/McCrone Trust Fund2004
Gene Maclay Memorial Scholarship Fund2005	The Whitaker Fund for Math and Science Education2004	James F. and Shirley P. Murray Memorial Fund2001
Mahoney Family Fund1998	Field of Interest Funds	Nauman Family Fund1991
Bruce Mangione Fund2002	Alcoa Foundation Aid Fund2000	Nichols-Waters Fund1994
Marian M. Warden Fund2003	Mildred Allen Fund2002	Christopher J. Rakoczy Memorial Fund .1990
The McLane Family Fund2000	Angino & Rovner, P.C. Fund for Health and the Environment1991	

Ruby Hope Fund	2001
Second Anonymous Fund #2	1987
Linda Grass Shapiro Fund	1991
Susquehanna Group Home Fund	1982
Bob and Kay Trehwella Fund #2	2000
Women's Fund	2000
Youth Fund	2000

Scholarship Funds

Leroy G. Adams Fund	1991
B.F. Anonymous Fund	1988
G. Thomas Balsbaugh Memorial Scholarship Fund	1996
Robbie Barron Memorial Fund	1996
Ivin S. and Virginia D. Bear Fund	1997
Friends of Megan Bolton Memorial Fund	2003
Simon and Eva Brenner Fund #1	1988
Anthony Britton Athletic Memorial Scholarship Fund	2002
Nancy E. Budd Memorial Scholarship Fund	2000
Patricia B. Cameron Scholarship Fund for St. Stephen's Episcopal School	1997
A. Wesley Carr, Jr. Educational Scholarship Fund	1998
Jan DiMartino Delany Memorial Scholarship Fund	1996
Lou Drane Fund	2005
Sue and Ken Dyer Foundation	1998
Educational Opportunity Fund	1997
Family & Children's Services of Lebanon County Fund	2000
Adrienne Zoe Fedok Art and Music Scholarship Fund	2005
Friendship Scholarship Fund	1995
Norma Gotwalt Scholarship Fund	2000
David Grady Memorial Scholarship Fund	1991
Harrisburg Young Professionals Scholarship Fund	2002
Dr. Paul E. Hoffner Leadership Fund	1993
Roberta L. Houpt Scholarship Fund	2000
Bill and Beverlee Lehr Lebanon Valley Scholarship Fund	2002
Bill and Beverlee Lehr Scholarship for Gonzaga College High School	1998

Leon I. Lock and Barbara R. Lock Scholarship Fund	1997
Lyons Family Scholarship Fund	2001
Clyde M. McGeary Fund	2000
McInroy-Sheffer People Trust Fund	1997
Leo F. Moro Memorial Baseball Scholarship Fund	2000
Pennsylvania House of Representatives Scholarship Fund	2003
Oliver Rosenberg Educational Trust Fund	2000
DeJores Angle Ryder Memorial Scholarship Fund	2005
Joseph C. Shevock Fund	2000
Joseph T. Simpson Memorial Scholarship Fund	1989
Joseph L. and Vivian E. Steele Fund	1987
Jack and Edna May Yost Scholarship Fund	2003

Unrestricted Funds

Angino & Rovner, P.C. Unrestricted Fund	1987
Dorothea and Raphael Aronson Fund	1994
Henry Boozer Fund	2000
J. William Bowman Fund	1989
Beryl and Bowman Brown Fund #2	2000
Commonwealth National Bank Fund	2000
Jeffrey Crist Memorial Fund	2000
Meade D. and Mary Frances Detweiler Fund #2	2000
Dr. and Mrs. William Tyler Douglass, Sr. Memorial Fund	1991
Marie and David Elias Fund	1991
First Anonymous Fund	1985
Frederick D. and Marianne M. Fischer Fund	1991
Fowler Family Fund #2	2000
Benjamin Franklin Trust Fund	1993
Fund for the Future	1991
Susie Funk Fund	1985
Walter W. Gicsey Fund	1991
Robert Lee Gingerich Memorial Fund	1997
Jim and Jean Grandon Fund #1	1994
Lois Lehrman Grass Fund	1985
Caroline D. and Timothy C. Harrison Fund	1994
Hempt Family Fund	1985

Jean Henson Fund	1985
Marie and Albert Herbert Fund	1988
Julia M. Hershey Fund #1	1990
Julia M. Hershey Fund #3	1998
Martha Bulkley Hostetter Fund	2000
Robert Hostetter IRIE Fund	1987
Carlton and Shirley Hughes Fund	1988
Clifford L. and Jean Jones Fund	2000
William C. Keller Fund	1989
S. Lawrence and Dorothy Koplovitz Fund	1986
Bill Lehr Fund for GHF President's Rapid Response	1999
Margaret B. Masters Fund	1985
Donald McCormick Fund	1973
Susan M. B. McGann Fund	1985
The Mead Fund	1996
Frank Menaker and Romaine Sadler Menaker Fund	1998
Sigmund Miller Fund	2000
Sondra Stark Osler Fund	1988
Parker Family Fund	1996
Patriot-News Company Fund	2000
Stephen Reed Fund	1994
H.E. Rohrer, Jr. Memorial Fund #1	1986
Hannah Sachs and Benjamin Cantor Fund	1978
Brian and Beverly Sann Fund #1	1996
Alyce and Morton Spector Philanthropic Fund #1	1995
Edward J. Stackpole Fund	1983
Robert L. Swope Fund	2005
Synodinos Family Fund	2000
Third Anonymous Fund	1993
Bob and Kay Trehwella Fund #1	1994
Jonathan Vipond, III and Tim E. Bunner Fund	2000
Timothy and Mary Webber Weston Fund	2000
B. Carl Wharton Fund #1	2000

2006 PROJECTS OF TFEC

The Foundation manages projects that provide charitable benefits within the community. Because TFEC is the fiscal sponsor, gifts for a project are deductible for federal tax purposes. Project agreements provide that TFEC can pay for eligible expenses related to accomplishing the project's goals. Net proceeds can be added to a TFEC fund or distributed to another charitable organization. Project funds do not accrue interest while in the project. TFEC provides objective fiscal oversight in order to ensure legal and accounting compliance.

Governor's Advisory Commission on Asian American Affairs

Established on 10/04/2006

The purpose of this project is to respond to the needs of Asian American inhabitants of Pennsylvania.

Janice Black Mental Health Dinner

Established on 08/01/2006

City of Life Quality of Life Project

Established on 03/24/2006

Communities in Schools

Established on 09/15/2006

Communities In Schools (CIS) is the nation's leading community-based organization helping kids stay in school and prepare for life. For 29 years, CIS has championed the connection of community resources with schools in order to address children's unmet needs. Communities In Schools believes that every child needs and deserves a one-on-one relationship with a caring adult; a safe place to learn and grow; a healthy start and a healthy future; a marketable skill to use upon graduation; and a chance to give back to peers and community.

HARI Growth Fund

Established on 10/10/2006

The purpose of the "HARI Growth Fund" Project is to provide long term self sufficiency and growth for the Hindu American Religious Institute (HARI).

Ladies' Half Fund Project

Established on 10/03/2006

The Dorcas M. Leaman

"Wings from Heaven Breast Cancer Foundation"

Established on 05/17/2006

The Dorcas M. Leaman "Wings from Heaven Breast Cancer Foundation" was established in April 2006 with one vision in mind, to serve as a ministry to bring awareness to women about the need to protect themselves from breast cancer. The foundation helps women who may not be able to afford their yearly mammogram pay for this procedure. "Early detection" is the most critical part of breast cancer prevention. We provide funds for the necessary essentials such as wigs, breast prosthetics, or any other necessary items needed for the patient during the radiation and chemotherapy process when a woman feels most vulnerable. In addition we continue to support breast cancer research.

National Governor's Association Center for Best Practices

Established on 10/27/2006

Take it to Heart

Established on 10/27/2006

The purpose of this project shall be to help prevent the sudden cardiac death of seemingly healthy young people living in Central Pennsylvania.

The Big Serve

Established on 11/17/2006

The Big Serve is a program that allows the world's future female leaders to achieve their academic and athletic goals with tennis as the focus platform for success. Our holistic program encompasses development of the Mind, Body, Heart and Soul with a focus on service. The program participants have an entrepreneurial learning atmosphere that prepares them to understand and apply developed skills necessary to advance their tennis careers whether it is at the collegiate or professional level.

Mark Alexander Baranowski Memorial Fund

Established on 12/07/2006

The purpose of this project shall be to honor the life and memory of a true family man and trusted loyal friend. This project will benefit the Children's Hospital of Philadelphia and the children for whom Mark showed great compassion and cared for.

EXISTING PROJECTS MANAGED BY TFEC

Allison Hill Fund	Greater Harrisburg AIDS Fund - Housing Initiative
America's Promise Alliance of the Greater Harrisburg Region Fund	Harrisburg Urban Initiative Project
Aventis Diabetes Registry Project	Harrisburg Studio Project
Janna April Becker Memorial Fund Project	Harry V. Pfautz Memorial Field Project
Joseph Daniel Beigh Memorial Firefighters Fund Project	MacDaddy Picnic
Best 50 Women in Business Scholarship	Microsoft Partners in Learning
George P. Boucek Scholarship Program	J. Brady Minich Foundation Golf Tournament
Brite3 Golf Tournament	Northern York Community Services Foundation
Capital Area Coalition on Homelessness	Operation JumpStart
Capital Beginnings	Peacemaker Award
Capital Campaign Review Board	Pennsylvania House Speaker's Ball
Civics for Life	Rotary Club of Harrisburg YCDT Operating Account
Concertante Chamber Players	Rotary District 7390 Foundation Dinner
Delta Dental Program for the Disadvantaged	Rotary Youth Leadership Awards Conference Project
Early Childhood Training Institute Fund	The Whitaker Foundation Regional Grant Program
Equity for Gays and Lesbians Feasibility Study	Wellsville Area Historical Society
Equity for Gays and Lesbians Partnership Fund	

SPLIT INTEREST AGREEMENTS

The Foundation manages and serves as trustee for 36 charitable trusts, valued at \$8,644,923.00 (12/31/06). These trusts include Charitable Remainder Unitrusts, Charitable Remainder Annuity Trusts, and Charitable Lead Trusts. Donors typically establish these planned giving vehicles in order to maximize the impact of their charitable gifts, receive a lifetime income stream, and/or qualify for income, gift, and estate tax benefits. Charitable trusts have a \$50,000 minimum contribution requirement.

Frank and Barbara Armstrong Charitable Remainder Annuity Trust ... 2006	Janet and Melvin Brownold Charitable Remainder Unitrust #5 ... 2005
Lydia G. Auchincloss Charitable Lead Trust #1 2000	Donald Freedman Charitable Remainder Unitrust 2000
Lydia G. Auchincloss Charitable Lead Trust #2 2000	Dora K. Kanarr Charitable Remainder Annuity Trust 2002
Lydia G. Auchincloss Charitable Lead Trust #3 2000	Margaret D. Kooistra Charitable Remainder Unitrust 1998
Lydia G. Auchincloss Charitable Lead Trust #4 2000	John H. Krell Charitable Remainder Unitrust #1 1997
Lydia G. Auchincloss Charitable Remainder Unitrust 2000	John H. Krell Charitable Remainder Unitrust #2 1997
Evan & Marguerite Bostdorf Charitable Remainder Unitrust 2001	George M. and Mary A. Leader Charitable Remainder Unitrust ... 1999
Dr. Maury Brenner Charitable Remainder Unitrust 2001	Bill Lehr Charitable Remainder Unitrust 2000
Dr. David Bronstein Charitable Remainder Unitrust 2000	Emily H. Lehr Charitable Remainder Unitrust #1 1998
Lois and Bernard Forner Charitable Remainder Unitrust 2001	Emily H. Lehr Charitable Remainder Unitrust #2 1998
Janet and Melvin Brownold Charitable Remainder Unitrust #1 ... 2005	Emily H. Lehr Charitable Remainder Unitrust #2A 1999
Janet and Melvin Brownold Charitable Remainder Unitrust #2 ... 2005	Emily H. Lehr Charitable Remainder Unitrust #3 1998
Janet and Melvin Brownold Charitable Remainder Unitrust #3 ... 2005	Leon I. Lock Charitable Remainder Unitrust 1998
Janet and Melvin Brownold Charitable Remainder Unitrust #4 ... 2005	Mr. and Mrs. Harold McInnes Charitable Remainder Unitrust ... 2001
	Polar Bear Charitable Remainder Unitrust 1992
	Harry W. and Nancy Reist Preis Charitable Remainder Annuity Trust 2003
	Neal and Linda Rhoads Charitable Remainder Unitrust 2002
	Second Anonymous Charitable Remainder Unitrust 1997
	Shaver - Roussel Charitable Remainder Unitrust 1999
	Stephen F. Spector Charitable Remainder Unitrust 2002
	J. Wayne Tisdale Charitable Remainder Unitrust 1998
	Simon Zimmerman Charitable Remainder Unitrust 2003

DONOREDGE® – JOINING DONORS AND NONPROFITS IN COMMUNITIES

DonorEdge® is The Foundation's web-based program that connects donors to nonprofit organizations by presenting information in a very user-friendly and standardized format. DonorEdge® enables donors to search for a nonprofit organization anytime they access the Internet. Information for over 300 participating nonprofit organizations is presented in a standard format, making it easy to find the information that is important to donors. This information includes financial and board information, programming and general contact information, and much more—all to supply a donor with a complete idea of how a nonprofit provides their services in the community. With advanced search capabilities, donors can target specific causes or organizations, or even specific geographic areas.

In collaboration with DonorEdge®, donors may also use Advisor Express to make online giving directly from their funds. Donors who have yet to establish a fund with The Foundation, but wish to make a contribution to a participating nonprofit organization, may use the credit card donation function of DonorEdge®.

The participation in DonorEdge® of over 200 nonprofit organizations, in the five-county region, affords donors a tremendous resource of information to make informed decisions about their philanthropic giving. For a complete listing of these participating nonprofit organizations, please visit The Foundation's website at www.tfec.org, or visit DonorEdge® at www.donoredge.tfec.org.

THE WHITAKER FOUNDATION REGIONAL PROGRAM

For seven years The Foundation for Enhancing Communities has administered the regional grant making of the Whitaker Foundation. In 2006 the Whitaker Foundation's doors were permanently closed and selected The Foundation as its administrator. The Whitaker Foundation Regional Program supports nonprofit organizations that provide programs or services related to math and science proficiency.

The Whitaker Foundation awarded The Foundation \$1,000,000 for math and science education. The purpose of this grant is to provide opportunities to students to become proficient in math and science.

The Whitaker Foundation also awarded The Foundation \$3,000,000 for a middle school math, science and technology educational enrichment program for Dauphin, Cumberland and Perry County School District students. The Foundation will administer the grant over a 10 year period. The grant will provide a seven year educational enrichment program to economically disadvantaged students who have shown academic promise. A unique component of this program is the summer institute residential program that allows students to experience living on a college campus.

MANAGEMENT SERVICES FOR INDEPENDENT FOUNDATIONS

Through a comprehensive management agreement, The Foundation can essentially perform all internal functions for independent foundations. The foundations retain legal ownership and control of their assets, and they maintain their own governing bodies. The Foundation can be contracted to provide administrative, investment, grantmaking, and transactional services. Within The Foundation's accounting system, each independent foundation can establish separately named funds.

(Note: The Foundation is not chartered as a bank or investment services company, and therefore cannot provide investment services except as part of a comprehensive management agreement.)

As of December 31, 2006, The Foundation provided management services to the following foundations:

- Central Pennsylvania College Educational Foundation
- Clinical Nurse Specialists Foundation
- Harrisburg Academy Foundation
- Pennsylvania Automotive Association Foundation
- Shree Krishna Foundation
- United Way Foundation of the Capital Region
- UCP Foundation of Central PA

REGIONAL FOUNDATIONS

MECHANICSBURG AREA FOUNDATION (EST. 1986)

Assets (12/31/06):\$2,871,014.00
2006 Grants Awarded:\$122,305.00

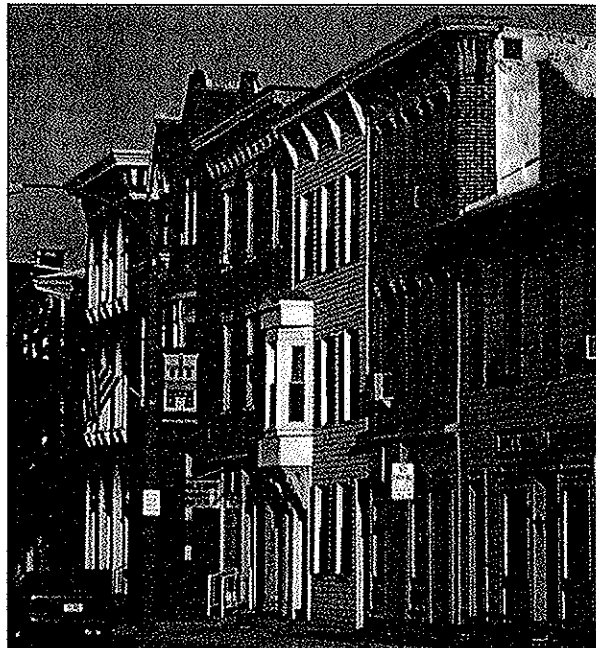

© BLAIR SEITZ

Advisory Committee:

Foster Berkheimer (Chair)	Linda Mohler Humes
Mark Bashore	Parker Kuhns
David B. Coover	Mary Alice Mumma
Phillip J. Dolson Sr.	John S. Oyler
Tita Eberly	David A. Schankweiler
Mike Greenawalt	Milton R. Weber
Juanita Guise	

Agency/Organizational Funds

Mechanicsburg Area Meals on Wheels Fund2001
Mechanicsburg Area Public Library Book Fund2000
Wildcat Foundation Fund1999

Scholarship Funds

Erik J. Fullas Scholarship Fund for Wrestlers1998
Ken and Romaine Kauffman Scholarship Fund1996
Mechanicsburg Area High School
Alumni Association Educational Scholarship Fund1996
Charles Shields Scholarship Fund2004
Singiser Family Fund2002
Mary E. Wrightstone Memorial Fund2004

Designated/Restricted Funds

Dolores Y. "Dolly" Berkheimer Fund1998
Foster M. Berkheimer Fund1998
Lillian E. Eakin Fund1998
I.S. and Anna Mary Eberly Fund1992
I.S. and Anna Mary Eberly Fund for Union Church2000
Greenawalt & Company, P.C.,
Certified Public Accountants Fund1995
Vera and Richard Hupper Fund1990
Douglas and Joyce Hoskins Endowment Fund2005
Norman D. Keefer Family Fund1997
Konhaus Fund #11997
Shirley A. Kramer MASD Northside Elementary
School Student Aid Fund2001
Mechanicsburg Presbyterian Church Fund2001
Frank B. Mumma Family Fund2000
New Hope Ministries Mechanicsburg Branch Fund2000
Ellen S. and John F. Page Fund1999
Russell and Myra Prowell Fund2000
Louise Nailor Shelley Fund2002
Jane B. Shields Memorial Fund1993
Milton and Phyllis Weber Fund2000

Donor Advised Funds

Jerry and Donna Nailor Fund2003
Rotary Club of Mechanicsburg Fund2000
Rotary Club of Mechanicsburg Charitable Fund2005
Ronald and Lenora Stern Fund1996

Field of Interest Funds

Richard/Carlyn Snellbaker Fund1994
Florence E. Kildare Fund1991
Blair and Miriam Paden Fund1998
Seidle Memorial Hospital Auxiliary Fund1996
Town Pride Fund2003

Unrestricted Funds

Eberly Lumber Co. Fund1988
Mildred G. Eshleman Fund2000
Mechanicsburg Area Combined Fund2000
Mechanicsburg VNA Fund #11989
Marjorie and Linda Mohler Fund2000
Mary Eugenia Koller Peters Fund1998
William R. Ritter Fund1992
Pam and Ed Rogers Fund2001
Elizabeth G. Sampson Fund1998
Paul T. and Violena Shearer Fund2000
Jacqueline W. Yeager Fund2000

Charitable Project

Mechanicsburg Area Foundation Grant Seminar2001

**FRANKLIN COUNTY
FOUNDATION (EST. 1987)**

Assets (12/31/06):\$7,601,429.00
2006 Grants Awarded:\$875,312.00

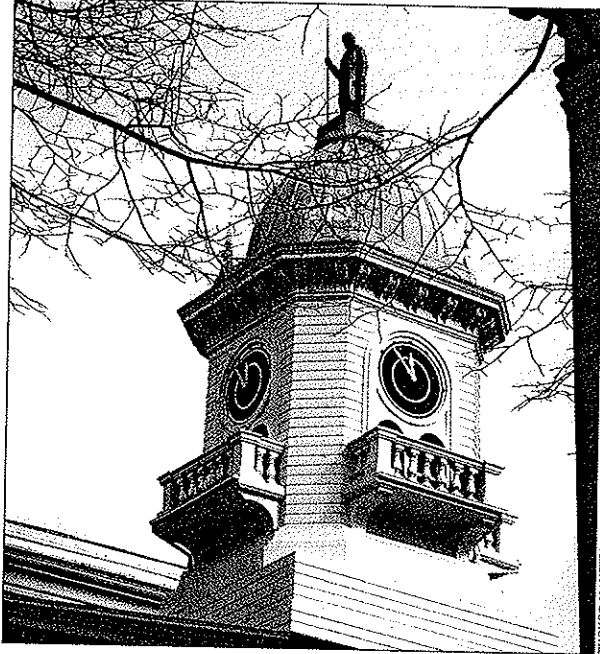

Advisory Committee:

Robert G. Zullinger (Chair)	Carolyn Miller
Harold Brake	John S. Oyler
Thomas K. Burkey	Gail Reeder
George S. Glen	Charles G. Schlichter Jr.
Dawn Keller	John McD. Sharpe Jr.
Leroy S. Maxwell, Jr.	Nancy Van BusKirk

Designated/Restricted Funds

Harold L. and Dolores K. Brake Fund1997
Cumberland Valley Humane Animal Fund1996
Dwight M. Edwards Fund2000
Jeryl C. and Carolyn K. Miller Family Fund2000
Wayne A. Nicarry Testamentary Charitable Fund No. 152005
T.K. Nitterhouse Memorial Park Fund2004
J. Ward Sleichter and Frances F. Sleichter Memorial Fund2002
Norman and Lois Sollenberger Fund1991
Charles Oaks Wood, Jr. & Carolyn McDowell Wood Trust #12001
Robert and Linda Zullinger Fund #31998

Donor Advised Funds

Thomas G. & Nancy H. Burkey Fund2001
W. Paul and Mary C. Mummert Family Fund2000
Keith Andrew Schaeffer Memorial Scholarship2005
Nancy O. Van Buskirk Fund2006
Edmund C. Wingerd, Jr. Award Fund2002
Robert and Linda Zullinger Fund #21990

Field of Interest Funds

Dr. Charles and Elizabeth Bikle Fund2003
Crist-Rosman Fund1987
Iva Jean Morrow Fund2004

Organizational/Agency Funds

Capitol Theatre Fund2002
Friends of Robert Kennedy
Memorial Presbyterian Church Fund2004

Scholarship Funds

Beistle Company Scholarship Fund1998
Chambersburg Fannett-Metal School District
Scholarship Fund1998
Chambersburg High School Class of 1963 Fund1999
Henry and Janet Guarriello Scholarship Fund1999
Gordon B. and Josephine Hewlett Memorial Fund2000
J. Ward Sleichter and Frances F. Sleichter Memorial Fund2002
Soroptimist International of Chambersburg Scholarship Fund ...2001

Unrestricted Funds

Chambersburg Fund1987
Franklin County Combined Fund1987
Riley Memorial Fund1996
Schlichter Family Fund1987
Sharpe Family Fund1999
Charles Oaks Wood, Jr. & Carolyn McDowell Wood Trust #22001

Charitable Projects

Capitol Theatre Center Project2002
Franklin County Foundation Grant Seminar2001

**PERRY COUNTY COMMUNITY
FOUNDATION (EST. 1987)**

Assets (12/31/06):\$2,847,920.00
2006 Grants Awarded:\$131,146.00

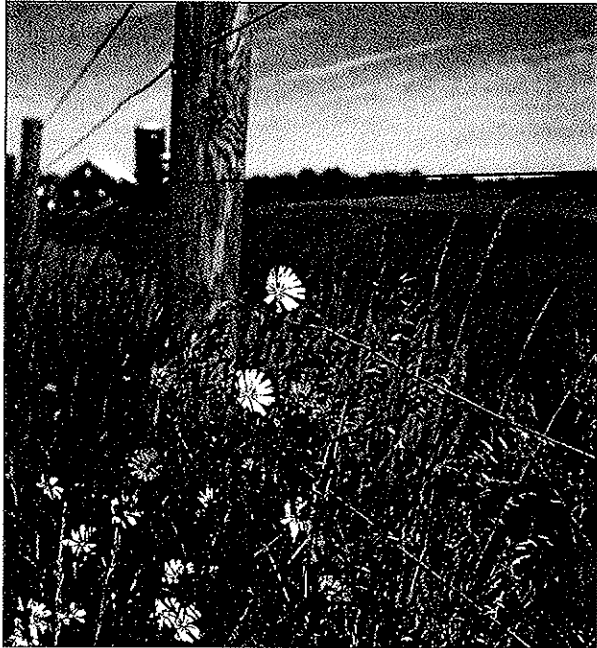

STEVE DOWELL

Advisory Committee:

- | | |
|-----------------------|--------------------------|
| James Marley (Chair) | Jeff Mattern |
| Alan Bower | James R. McLaughlin |
| Nancy Bratton | John S. Oyler |
| Anne Chappelka | Lane Partner |
| Susan Connell | Meredith Schuler |
| Lenus A. Haines | Virginia Ticehurst |
| Allen Hench | |
| Col. Carson Holman | Honorary Members: |
| Nancy Karlik Surridge | Joan Holman** |
| George L. Lyter, Jr. | The Hon. William Moore |

Designated/Restricted Funds

Buffalo Foundation Fund	2004
Konhaus Fund #2	1997
Landis Museum Fund	2005
T. Luke and Elizabeth H. Toomey Fund	1990
Frank E. Tressler Fund	1990

Donor Advised Funds

The CODY Foundation Fund	2005
--------------------------------	------

Field of Interest Funds

Justin Allen Eppley Memorial Fund	1998
Charles P. Pennell Family Fund	1987

Organizational/Agency Funds

Newport Public Library Fund	1997
Perry County Council for Arts - C. Richard and Arletta Gregg Fund	2000

Scholarship Funds

Carrie and George Lyter Scholarship Fund	2004
Lee C. Morrissey Fund	1991
Dr. Harry V. Pfautz Memorial Scholarship Fund	2004
Ruth Cook Pfautz Memorial Scholarship Fund	2003

Unrestricted Funds

Roger and Anne Chappelka Fund	2000
Thomas J. Donaghy Fund	1993
Fowler Family Fund #3	2000
Donald L. Taylor and Adele Taylor Fox Fund	1988
Richard and Adele Fox Family Fund	1988
Haines Foundation Fund	1997
Allen E. & Ellen P. Hench Fund	2002
Joan and Allan Holman Fund	1987
David and Patsy Karns Fund	2003
Arthur and Bertha Landis Fund	1987
Donald L. and Anna Marie Lightner Fund	1992
Josephine S. & Walter T. Margetts Jr. Fund	2001
Jim and Melinda Marley Fund	2002
Senator William and Sally S. Moore Fund	1991
Perry County Combined Fund	2000
H.E. Rohrer, Jr. Memorial Fund #2	1986
Gladys P. Stephenson Fund	2000
Rose Wright Fund	1987

Charitable Project

Perry County Community Grantwriting Seminar	2001
---	------

** Deceased

**CAMP HILL COMMUNITY
FOUNDATION (EST. 1996)**

Assets (12/31/06):\$474,541.00
2006 Grants Awarded:\$54,019.00

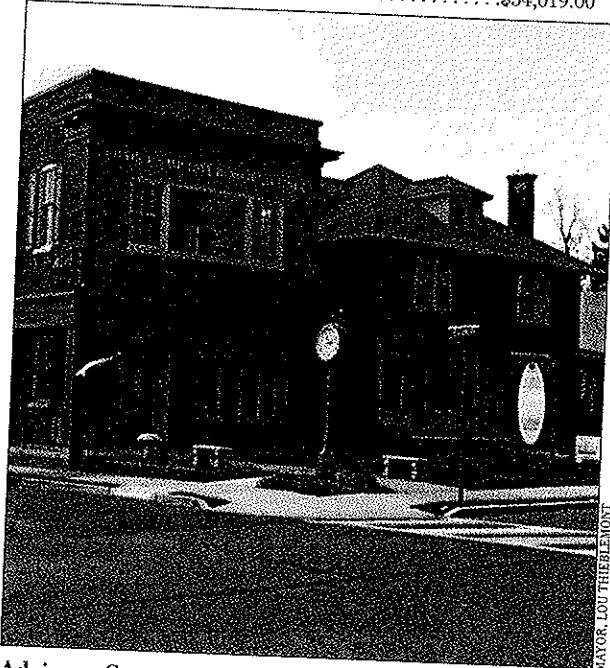

Advisory Committee:

Martin J. Coan (Chair)	Caryln Chulick
Eleanor Allen	Henry Cohen
Pat Anastasio	Gayle Diehl
Mike Berney	John S. Oyler
Nancy Besch	Dave Reager
Elaine N. Blass	

Agency/Organizational Fund

Center for Independent Living of Central PA Fund2002

Designated/Restricted Funds

Ellic and Heath Allen Park Fund2000
Camp Hill Environmental Education Fund2001
Bob Gabel Firefighter Fund1996

Donor Advised Funds

Shelley and Ted Adler Family Fund2002
Shelley and Ted Adler Family Fund II2003
Ann and Larry Bitner Family Fund2005
Davis Family Fund2001
Jurasits Family Fund2005
Reager & Adler, PC Scholarship Fund2003
Reager Family Fund2001
Reager Family Fund II2003
James L. and Danielle D. Wise Family Fund2005

Unrestricted Fund

Camp Hill Community Foundation Fund2000

**DILLSBURG AREA
FOUNDATION (EST. 2004)**

Assets (12/31/2006):\$62,342.97
2006 Grants Awarded:\$1,000.00

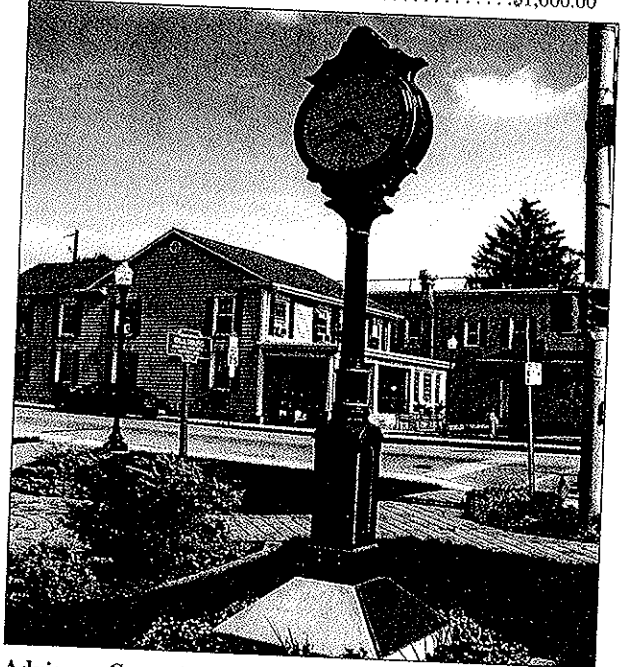

Advisory Committee:

Jay Young (Chair)	George Jackson
Mike Adams	Alan Kauffman
Peter Batchelar	Larry Klase
Lec E. Eichelberger	John S. Oyler
Tom Gruber	

Unrestricted Fund

Dillsburg Area Fund2004

Charitable Project

Dillsburg Area Revitalization Project2004

BOB HANSON: TURNING PHILANTHROPY INTO A LEGACY



"You cannot live a perfect day without doing something for someone who will never be able to repay you."

For more than 60 years, Robert D. Hanson and his wife Barbara were active members of the Harrisburg Community. Both Mr. and Mrs. Hanson decided that, since they had no children, they would turn toward charities as the eventual recipients of their estate. Prior to his passing in July 2006, the Robert D. and Barbara A. Hanson Fund was established of which the following charities will be served in perpetuity:

Dauphin County Library
 Friends of Fort Hunter
 Gettysburg College
 Hood College
 Keystone Area Council,
 Boy Scouts of America

Messiah Lutheran Church

Rotary Club of
 Harrisburg Foundation

The Salvation Army

United Way of the Capital Region

Mr. Hanson always wished to be an example for others to follow. He was a man of principle who attained excellence as a remarkable attorney, as an officer and soldier who fought bravely in World War II, as a community leader who assisted others in their leadership development, and as a kind, caring, and trustworthy gentleman of distinction. His example, like his philanthropic legacy, will continue in perpetuity. The Foundation for Enhancing Communities is honored to hold this charitable fund.

THE 1920 LEGACY SOCIETY

The Foundation for Enhancing Communities gratefully acknowledges the members of the 1920 Legacy Society. This group of people has generously named The Foundation as a beneficiary of their estate plan or other planned gift.

Lydia Auchincloss
 Sloan and Susan Auchincloss
 William Banks
 Janice R. Black
 Evan R. and Marguerite H. Bostdorf
 Dr. Maury Brenner
 Dr. David Bronstein
 Janet and Melvin Brownold
 A. Wesley Carr, Jr.
 Marie Graupner Elias
 Dr. Donald Freedman
 Edward and Alice Girvin
 Joseph K. and Joan S. Goldsmith
 Raymond L. and Frieda Gover

James E. Grandon, Jr.
 Lois Lehrman Grass
 Robert D. Hanson**
 Carol and James Heuser
 Martha Hostetter
 Robert Hostetter
 Michael E. Knaub
 Kenneth S. Knowlton
 Margaret D. Kooistra
 John and Julia Krell
 George and Mary Jane Leader
 Jan and Rick Le Blanc
 Emily H. Lehr**
 William Lehr, Jr.
 Leon I. Lock
 Carrie and George Lyter, Jr.
 Jerrold W. Martin
 Margaret B. Masters
 James M. and Janet M. Maynard
 Harold A.B. McInnes
 John J. and Shirley A. McKee
 Wayne and Susan Mountz

Harry W. and Nancy Reist Preis
 Leona Rapoport **
 David and Jeanne Reager
 Neal and Linda Rhoads
 Helga Rist
 Diane L. Sandquist
 Charles G. Schlichter, Jr.
 Paul V. Shaver and Patricia Roussel
 Walter W. Shearer **
 Conrad M. and Gail Siegel
 R.E. and Glenda S. Singiser
 Alyce and Morton Spector
 Mr. and Mrs. Stephen F. Spector
 Jennifer Steigelman
 Mary Alice and Larry W. Stoops
 Elsie W. Swenson
 J. Wayne Tisdale
 Marilyn Lee Urie
 Gale Wenk du Pont
 Wallace and Lois Willig
 Simon Zimmerman
 Robert G. and Linda M. Zullinger

** Deceased

STANDING COMMITTEES

We are grateful to the many volunteers who give their time and expertise on behalf of our organization.

(The Chairman and President & CEO serve Ex Officio on all committees.)

AIDS Fund Advisory Committee

David Leas,
Isaac's Restaurant and Deli (Co-Chair)

Jonathan Vipond, III, Esq.,
Buchanan Ingersoll & Rooney, PC (Co-Chair)

Patsi Albright, *Hershey Medical Center, Dept. of Infectious Diseases*

Ellen Brody Hughes, *WITF, Inc.*

Carolyn Caston, *Jump Street*

Derek Cordier, *Law Offices of Derek Cordier*

A.C. Demidont, *Bronstein and Jeffries*

Vicki DiSylvester, *AIDS Community Alliance*

Brad Gebhart, *Pennsylvania Association of Latino Organizations*

Robert P. Haigh, *Pre-K Counts*

Vicki Hainbach, *Community Volunteer*

Rence Hartford, *Hartfords Consulting*

Michael Heisey, *University of Pittsburgh Medical Center*

Rev. Lawrence Henryhand,
AMEC- Harrisburg District

Sylvia Hepler, *AIDS Planning Coalition of South Central PA*

Sally Krecevic, *YWCA*

Rev. Vanessa McCoy-Owens,
Martin Luther King Church

Karen McCraw, *Family First Health*

Steven Neiman, *Neiman Group*

Robin Perry-Smith, *Harambee UCC*

Jeannine Peterson, *Capital Region Health System at Hamilton Health Center*

Ruth Scott, *Franklin County*

Ken Suter, *Department of Public Welfare*

Ramona Thompson,
Dauphin County Human Services

Lisa Tkatch, *Pinnacle Health System REACCH Program*

Michael Torres, *Community Volunteer*

Nia Wilson, *House Democratic Policy Committee*

Jim Woland, *PA Council on the Arts*

Steve Zeigler, *Clark Food Science Equipment*

Asset Development Committee

Nancy C. Aronson,
Capitol Commercial Corp. (Chair)

Stephen M. Altland, *Mellon Bank*

James D. Cameron, Esq.

Wesley Carr, Jr., *Liberty Financial Services*

Nancy Cerveny, *Westminster Financial Companies*

Raymond Gover, *Community Volunteer (ret. The Patriot-News Company)*

LeRoy D. Kline, *Delta Development Group, Inc.**

Matthew Malick,
Mellon Private Wealth Management

Harold A.B. McInnes,
*Community Volunteer (ret. AMP, Inc.)**

Edmund G. Myers, Esq.,
Johnson, Duffie, Stewart & Weidner

Karen F. Snider, *Susquehanna Consulting and Financial Group*

Jonathan Vipond, III, Esq.,
Buchanan Ingersoll & Rooney, PC

Mary Webber Weston, *Webber Associates**

Audit Committee

Jonathan Vipond, III, Esq.,
Buchanan Ingersoll & Rooney, PC (Chair)

Glenn Bergert, *Venture Capital Management LLC*

John O. Campbell, *M&T Bank*

William Lehr, Jr., *Community Volunteer (ret. The Hershey Company)*

Carole E. Yon, *PNC Wealth Management*

Community Investment Task Force

David A. Schankweiler, *Journal Publications (Chair)*

Nancy C. Aronson, *Capitol Commercial Corp.*

Linda A. Hicks, *PA Department of Public Welfare*

Ellen Brody Hughes, *WITF, Inc.*

William Lehr, Jr., *Community Volunteer (ret. The Hershey Company)*

James M. Mead, *Community Volunteer (ret. Capital Blue Cross)*

Jonathan Vipond, III, Esq.,
Buchanan Ingersoll & Rooney, PC

Mary Webber Weston, *Webber Associates*

Consultants

Margaret B. Green, *Human Resource Management*

Brian Hess, *Integra Graphix, Inc.*

Nancy Rybacki, *WITF, Inc., IT Support*

Maher Duessel, *Auditor*

Stambaugh Ness, *PC, Auditor*

Spencer G. Nauman, Jr., Esq., *Nauman, Smith, Shissler & Hall, General Counsel*

Suzanne S. Becker, Esq., *Nauman, Smith, Shissler & Hall, General Counsel*

Pipeline Interactive, *Website Support*

EGAL Advisory Committee (Equity for Gays And Lesbians)

Ben Dunlap, Jr., Esq., *Nauman, Smith, Shissler & Hall (Co-Chair)*

Steven H. Neiman, *Neiman Group (Co-Chair)*

Russell Boggs, *Central PA Gay and Lesbian Chamber of Commerce*

Kevin Burrell,
Metropolitan Community Church of the Spirit

Ellen Brody Hughes, *WITF, Inc.*

Melinda Eash, *Riegler & Scheinbold*

Michael Greenwald, *WITF, Inc.*

Marlene Kanuck, *Women's Circle*

Theodore Martin, *Common Roads*

Mary Nancarrow, *Central PA Womyn's Chorus*

Reverend Eva O'Diam,
Metropolitan Community Church of the Spirit

Frank Pizzoli, *Positive Opportunities*

Michelle Simmons, *Common Roads*

Amy Skillman, *Institute for Cultural Partnerships*

Jeffrey Welshans, *PHEAA*

Finance & Administration Committee

Leonardo Herrada, *Herrada & Associates (Chair)*

Dorothea Aronson, *Service Oil Co.*

John O. Campbell, *M&T Bank*

William Lehr, Jr., *Community Volunteer (ret. The Hershey Company)*

Kiran P. Patel, *Hersha Group*

Grantmaking Committee

James M. Mead, *Community Volunteer (ret. Capital Blue Cross) (Chair)*

Susan M. Connell, *Community Volunteer*

Linda A. Hicks, *PA Department of Public Welfare*

LeRoy D. Kline, *Delta Development Group, Inc.*

William Lehr, Jr., *Community Volunteer (ret. The Hershey Company)*

Harold A.B. McInnes,
Community Volunteer (ret. AMP Inc.)

John S. Oyler, Esq., *McNees, Wallace & Nurick*

David A. Schankweiler, *Journal Publications*

Karen F. Snider, *Susquehanna Consulting and Financial Group*

* No longer on committee effective December 31, 2006.

Investment Advisory Committee

Conrad M. Siegel, *Conrad Siegel Actuaries*
(Chair)
Glenn F. Bergert, *Venture Capital Management LLC*
Robert E. Caplan, *FMA Advisory, Inc.*
Howard Hamann, *Community Volunteer*
(ret. *Hershey Foods*)
Leonardo Herrada, *Herrada & Associates*
William Lehr, Jr., *Community Volunteer*
(ret. *The Hershey Company*)
Kiran P. Patel, *Hersha Group*
Peter J. Ressler, Esq., *Mette Evans & Woodside*
Jonathan Vipond, III, Esq.,
Buchanan Ingersoll & Rooney, PC
Anthony White, *Community Volunteer*

Marketing Committee

Carole E. Yon, *PNC Wealth Management* (Chair)
Susan M. Connell, *Community Volunteer*
Bob Fell, *Pavone*
Brian Hess, *Integra Graphix, Inc.*
Robert Hostetter, *The Hostetter Group*
Nicholas D. Hughes, *Business Consultant*
Joe Lewin, *WHTM-TV*
Mary Kay McLane,
National Prescription Administrators
Morton Spector, *Design House*
Kitchens & Appliances, LLC
Steven H. Neiman, *Neiman Group*
David A. Schankweiler, *Journal Publications*

Professional Advisors Council

Richard W. Stevenson, Esq.,
McNees Wallace & Nurick (Chair)
Suzanne S. Becker, Esq.,
Nauman, Smith, Shissler & Hall
Robert E. Caplan, CFA, *FMA Advisory, Inc.*
Robert R. Church, Esq.,
Keefer Wood Allen & Rahal, LLP
Michael B. Devlin, *CPA Boyer & Ritter*
Donald E. Failor, CLU, *Northwestern Mutual Life Ins.*
Frederick D. Fischer, *Fischer Financial Services, Inc.*
Donald M. Healey, *John Hancock*
Mutual Life Insurance Co.
Steven M. Hoffman, CPA, *KPMG, LLP*
Richard K. Hoskinson, Esq., *Hoskinson & Wenger*
Robert J. Langan, CFS, CSA, *Wienken & Associates*
William Lehr, Jr., *Community Volunteer*
(ret. *The Hershey Company*)

LeRoy (Tucker) S. Maxwell, Jr., Esq.,
Maxwell Law Offices
Elizabeth P. Mullaugh, Esq.,
McNees Wallace & Nurick
Spencer G. Nauman, Jr., Esq.,
Nauman, Smith, Shissler & Hall
Peter J. Ressler, Esq., *Mette Evans & Woodside*
Elyse E. Rogers, Esq.,
Keefer Wood Allen & Rahal, LLP
Kevin M. Scott, Esq., *Saul Ewing, LLP*
Stanley A. Smith, Esq., *Rhoads & Sinon, LLP*
Vicky Ann Trimmer, Esq.,
Mette, Evans & Woodside

Real Estate Advisory Committee

Gary L. Nalbandian, *Commerce Bank* (Chair)
James R. Adair, *Adair Construction Services*
Suzanne S. Becker, Esq.,
Nauman, Smith, Shissler & Hall
J. Stephen Feinour, Esq.,
Nauman, Smith, Shissler & Hall
Robert C. Grubic, *Herbert Rowland & Grubic*
Randall G. Hurst, Esq., *Mette, Evans & Woodside*
LeRoy D. Kline, *Delta Development Group, Inc.*
William Lehr, Jr., *Community Volunteer*
(ret. *The Hershey Company*)
Spencer G. Nauman, Jr., Esq.,
Nauman, Smith, Shissler & Hall
John S. Oyler, Esq., *McNees Wallace & Nurick*
George A. Parmer, *Fine Line Homes*
Peter J. Ressler, Esq., *Mette, Evans & Woodside*

Whitaker Foundation Regional Program Committee

William Lehr, Jr., *Community Volunteer*
(ret. *The Hershey Company*) (Chair)
Raymond Gover, *Community Volunteer*
(ret. *The Patriot-News Company*)
Harold A. B. McInnes, *Community Volunteer*
(ret. *AMP, Inc.*)
Jonathan Vipond III, Esq.,
Buchanan Ingersoll & Rooney, PC
Nathan H. Waters, Jr., Esq.,
Harrisburg School District
Mary Webber Weston, *Webber Associates*

STAFF



Seated (L-R):

Leo Scott, *Financial Associate*

Janice Black, *President/CEO*

Kirk Demyan, *Chief Financial Officer*

Standing Middle Row (L-R):

Shireen Farr, *Project Coordinator*

Dawn Morris, *Program Officer*

Mary Hall, *Program Officer*

Barbara Parisi, *Senior Accountant*

Rosemary Browne, *Director of
Programs and Community Investment*

Standing Back Row (L-R):

Steve Messner, *Project Manager,
Capital Beginnings Early Childhood Program*

Mark Kain, *Asset Development
and Donor Services Associate*

Francine Feinerman,
DonorEdge Nonprofit Specialist

Ginny Bush, *Executive Assistant*

Staci Coombs, *Administrative Assistant*

BOARD OF DIRECTORS

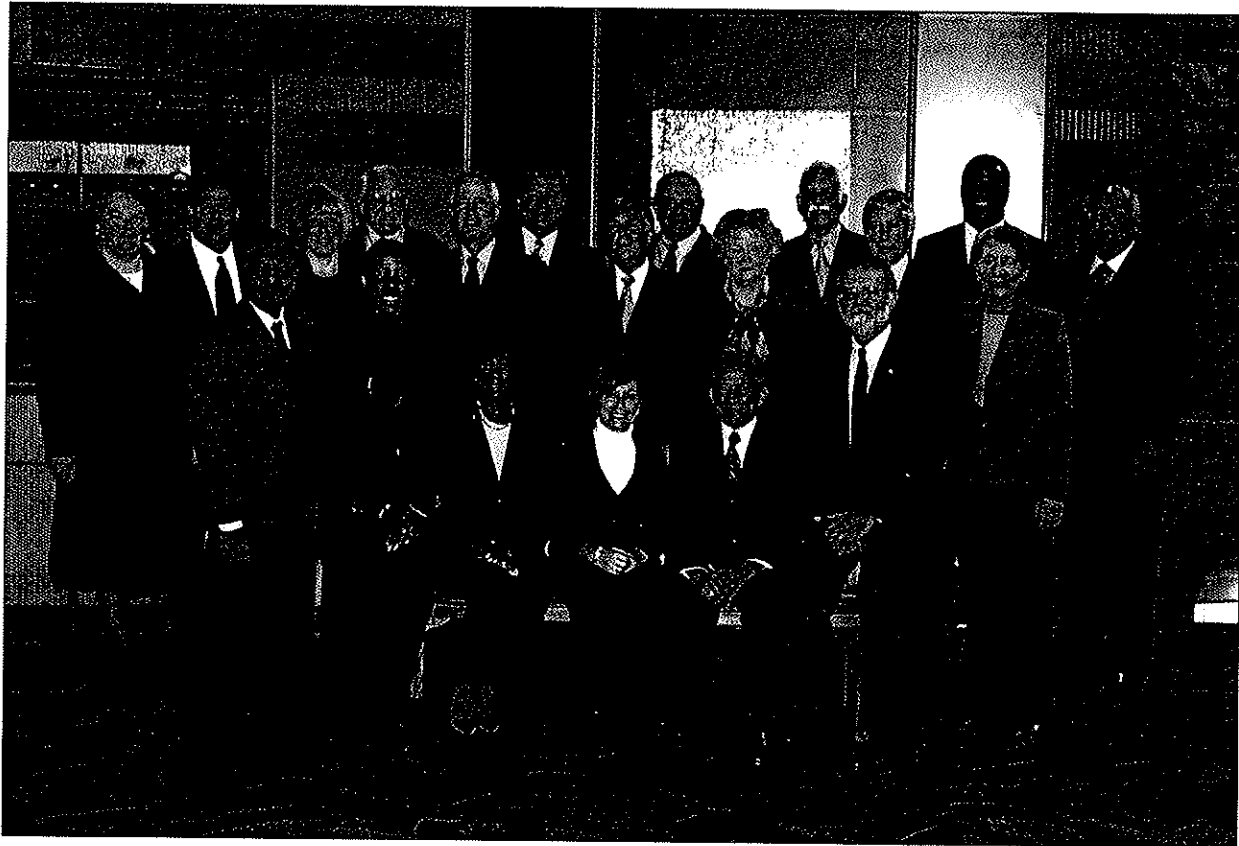

Sitting (L-R):

Linda A. Hicks
 Velma A. Redmond (Secretary)
 Nancy C. Aronson
 Leonardo Herrada (Treasurer)
 Stephen C. MacDonald*

Standing (L-R):

Kiran P. Patel
 Mary Webber Weston
 LeRoy D. Kline
 Carole E. Yon (Assistant Secretary)
 Harold A.B. McInnes*
 John Oyler, Esq., (Chairman)
 David A. Schankweiler (Assistant Treasurer)
 Steven H. Neiman
 James M. Mead
 Karen F. Snider
 Jonathan Vipond, III, Esq. (Vice Chair)*
 William Lehr, Jr (Director Emeriti)
 John Campbell
 Theodore E. Long*
 Susan M. Connell

Consultants to Board of Directors:

Spencer Nauman, Jr., Esq.,
Partner, Nauman, Smith, Shissler & Hall
 Conrad M. Siegel, *Consulting Actuary*
 and *Founder, Conrad Siegel Actuaries*

Director Emeriti:

John M. Aichele
 William H. Alexander
 Tita Eberly
 Lois Grass
 Raymond Gover
 Gerald L. Hempt
 Ellen Brody Hughes
 William Lehr, Jr.
 Jacqueline Little
 Harold A. McInnes
 Claude E. Nichols, M.D. **
 John M. Schrantz
 John McD. Sharpe, Jr., Esq.
 Conrad M. Siegel
 Elsie W. Swenson
 Mary A. Simmonds, M.D.
 Jonathon Vipond, III, Esq.
 Nathan H. Waters, Jr., Esq.

** Deceased *Term ended December 31, 2006 *Term began January 1, 2007

“EACH TIME YOU STAND UP FOR AN IDEAL
YOU SEND FORTH A TINY RIPPLE OF HOPE.”

ROBERT KENNEDY

the
Foundation
for Enhancing Communities

200 NORTH THIRD STREET | EIGHTH FLOOR

PO BOX 678 | HARRISBURG, PA 17108-0678

P: 717.236.5040 | F: 717.231.4463 | WWW.TFEC.ORG